

School Malaise Trap Program

Species Image Library

The images of the species collected in your Malaise trap are shown below. A single representative from each species was selected to be photographed; in some cases, only a damaged specimen was available.



[Dorsal]
Cubiona latericia
BIN URI: BOLD:AAP9707



[Dorsal]
Ceraticelus similis
BIN URI: BOLD:AAF1318



[Dorsal]
Xysticus discursans
BIN URI: BOLD:AAJ9718



[Dorsal]
Ascidae
BIN URI: BOLD:ACF8020

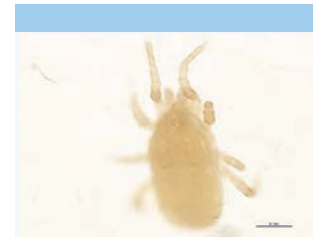

[Dorsal]
Ascidae
BIN URI: BOLD:AAN6706

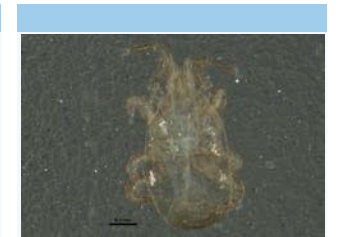

[Lateral]
Digamasellidae
BIN URI: BOLD:ABW5651



[Dorsal]
Lepidocyrtus
BIN URI: BOLD:ACM2009

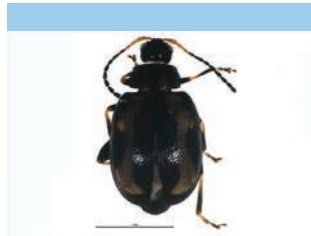

[Dorsal]
Phyllotreta striolata
BIN URI: BOLD:AAL5267



[Dorsal]
Chaetocnema concinna
BIN URI: BOLD:ABA9949



[Lateral]
Hypera nigrirostris
BIN URI: BOLD:AAP7014



[Dorsal]
Stoma cylindricollis
BIN URI: BOLD:AAH0408



[Dorsal]
Cyphon laevipennis
BIN URI: BOLD:AAG3633



[Lateral]
Tachyporus chrysmelinus
BIN URI: BOLD:AAN9511



[Lateral]
Anisopodidae
BIN URI: BOLD:AAG2000



[Lateral]
Diptera
BIN URI: BOLD:AAA3453



[Lateral]
Anthomyiidae
BIN URI: BOLD:ABW1310



[Lateral]
Cecidomyiidae
BIN URI: BOLD:AAP5343



[Lateral]
Cecidomyiidae
BIN URI: BOLD:AAN5268



[Lateral]
Bryophaenocladus sp. 8ES
BIN URI: BOLD:AAG1021



[Lateral]
Chironomus maturus
BIN URI: BOLD:AAB4657



[Lateral]
Eukie eriella claripennis
BIN URI: BOLD:ABZ4061



[Lateral]
Limnophyes
BIN URI: BOLD:ABU5525



[Lateral]
Chironomidae
BIN URI: BOLD:ACF8117



[Lateral]
Orthocladus mallochi
BIN URI: BOLD:AAE2644



[Lateral]
Chironomidae
BIN URI: BOLD:ACF9627

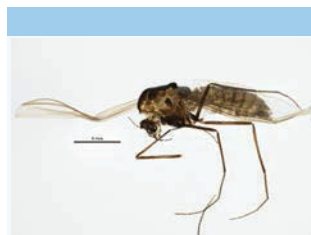

[Lateral]
Orthocladus
BIN URI: BOLD:ACD0620



[Lateral]
Chironomidae
BIN URI: BOLD:AAI2688



[Lateral]
Smittia sp. 23ES
BIN URI: BOLD:AAH9641



[Lateral]
Chironomidae
BIN URI: BOLD:ACP4736



[Dorsal]
Smittia sp. 14ES
BIN URI: BOLD:ACU5951



[Lateral]
Diptera
BIN URI: BOLD:AAM7064



[Lateral]
Cricotopus
BIN URI: BOLD:ACH0948



[Lateral]
Orthocladus oliveri
BIN URI: BOLD:AAB7872



[Lateral]
Chironomidae
BIN URI: BOLD:AAQ0602



































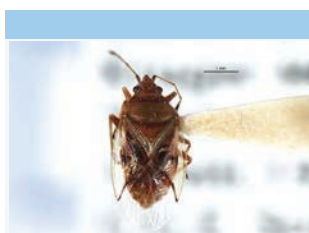

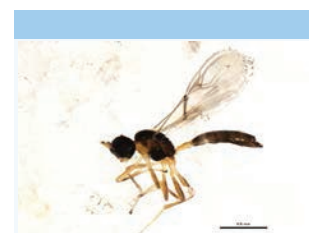
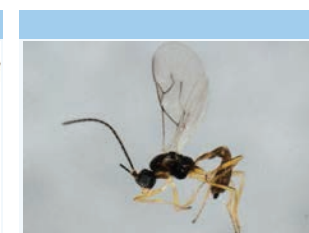

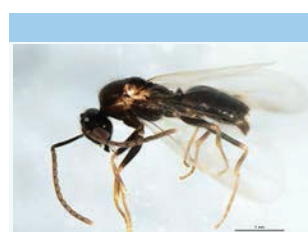

[Lateral]
Orthocladinae
BIN URI: BOLD:ACA4749

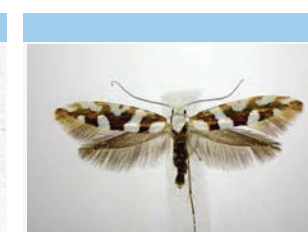

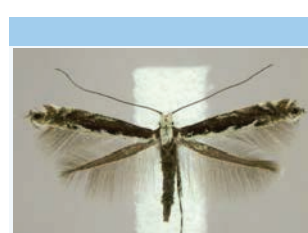
[Lateral]
Chironomidae
BIN URI: BOLD:AAP3767



[Lateral] Orthocladinae BIN URI: BOLD:ABA1217	[Lateral] Dolichopodidae BIN URI: BOLD:AAG9713	[Lateral] Drosophilidae BIN URI: BOLD:AAG8493	[Lateral] Ephydriidae BIN URI: BOLD:ABX2181	[Lateral] Ephydriidae BIN URI: BOLD:AAM6634	[Lateral] Symplecta BIN URI: BOLD:AAF9014
					
[Lateral] Lonchoptera bifurcata BIN URI: BOLD:AAG9974	[Dorsal] Diptera BIN URI: BOLD:AAG1742	[Lateral] Mycetophila sp. CJB5 BIN URI: BOLD:AAG4893	[Lateral] Psychodidae BIN URI: BOLD:AAF9314	[Lateral] Scathophaga furcata BIN URI: BOLD:AAH0022	[Lateral] Bradysia diormis BIN URI: BOLD:AAV1295
					
[Lateral] Lycoriella castanescens BIN URI: BOLD:ABA1215	[Lateral] Sciaridae BIN URI: BOLD:AAU6764	[Lateral] Scatopsciara BIN URI: BOLD:ACF4135	[Lateral] Scatopsciara BIN URI: BOLD:AAH3920	[Lateral] Sciaridae BIN URI: BOLD:AAZ5626	[Lateral] Sciaridae BIN URI: BOLD:AAN6444
					
[Lateral] Sciaridae BIN URI: BOLD:ABX3194	[Lateral] Sciaridae BIN URI: BOLD:AAN6447	[Lateral] Sciaridae BIN URI: BOLD:ABU5521	[Lateral] Sciaridae BIN URI: BOLD:AAP6465	[Lateral] Sciaridae BIN URI: BOLD:ACR7948	[Lateral] Sciaridae BIN URI: BOLD:ACC7888
					
[Lateral] Sciaridae BIN URI: BOLD:ABU5520	[Lateral] Sciaridae BIN URI: BOLD:AAU6412	[Lateral] Leptocera erythrocerca BIN URI: BOLD:AAG7276	[Lateral] Spelobia semioculata BIN URI: BOLD:AAL7752	[Lateral] Ceratagallia sanguinolenta BIN URI: BOLD:AAG2874	[Lateral] Ceratagallia viator BIN URI: BOLD:AAG2875
					
[Lateral] Macrosteles quadrilineatus BIN URI: BOLD:AAA9422	[Dorsal] Kleidocerys ovalis BIN URI: BOLD:AAD4820	[Lateral] Aphidius rhopalosiphii BIN URI: BOLD:AAD6802	[Lateral] Aphidius BIN URI: BOLD:ACF4786	[Lateral] Aphidiinae BIN URI: BOLD:AAA4188	[Dorsal] Trichopria basalis BIN URI: BOLD:AAN8179
					
[Lateral] Diapriidae BIN URI: BOLD:AAU8399	[Lateral] Lasius neoniger BIN URI: BOLD:AAB9126	[Lateral] Prenolepis imparis BIN URI: BOLD:AAC1302	[Lateral] Campoletis avicincta BIN URI: BOLD:AAN7740	[Lateral] Platygastridae BIN URI: BOLD:ACL1207	[Dorsal] Argyresthia goedartella BIN URI: BOLD:AAA8886
					
[Dorsal] Agonopterix pulvipennella BIN URI: BOLD:AAA7550	[Dorsal] Chrysoesthia sexguttella BIN URI: BOLD:AAD8505	[Dorsal] Parectopa occulta BIN URI: BOLD:AAD5802	[Dorsal] Taeniothrips inconsequens BIN URI: BOLD:ACC0651		
