

School Malaise Trap Program

Species Image Library

The images of the species collected in your Malaise trap are shown below. A single representative from each species was selected to be photographed; in some cases, only a damaged specimen was available.



[Dorsal]
Zornella armata
BIN URI: BOLD:AAK0197



[Dorsal]
Ceratinella ornatula
BIN URI: BOLD:AAI7091



[Dorsal]
Philodromus peninsulanus
BIN URI: BOLD:AAA9991

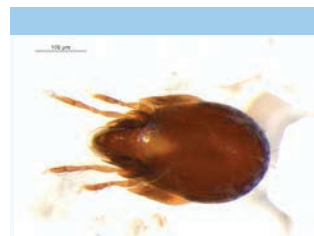

[Dorsal]
Ceratozetidae
BIN URI: BOLD:AAL7981



[Lateral]
Entomobrya sp.
BIN URI: BOLD:AAA7249

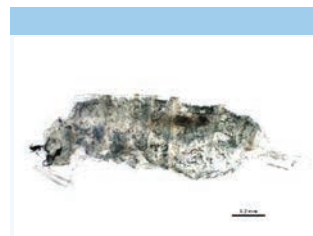

[Lateral]
Entomobryomorpha
BIN URI: BOLD:ACU8158



[Dorsal]
Cypastraea lugubris
BIN URI: BOLD:AAP7838



[Dorsal]
Cryptophagidae
BIN URI: BOLD:ACU8239



[Dorsal]
Cortinicara gibbosa
BIN URI: BOLD:AAI8935



[Dorsal]
Latridiidae
BIN URI: BOLD:ACU9077



[Dorsal]
Atheta keeni
BIN URI: BOLD:AAG4273



[Lateral]
Aleocharinae
BIN URI: BOLD:ACL9881



[Dorsal]
Staphylinidae
BIN URI: BOLD:ACF6642



[Lateral]
Egle
BIN URI: BOLD:AAI6224



[Lateral]
Anthomyiidae
BIN URI: BOLD:ACJ1846



[Lateral]
Aulacigaster neoleucopeza
BIN URI: BOLD:AAV0437



[Lateral]
Protophormia terraenovae
BIN URI: BOLD:AAC9614



[Lateral]
Cecidomyiidae
BIN URI: BOLD:ACU8432



[Lateral]
Cecidomyiidae
BIN URI: BOLD:ACU7832



[Lateral]
Forcipomyia
BIN URI: BOLD:ACB3306



[Lateral]
Smittia edwardsi
BIN URI: BOLD:AAF4817



[Lateral]
Orthocladiinae
BIN URI: BOLD:ACA4749



[Lateral]
Eachiptera californica
BIN URI: BOLD:AAH4164

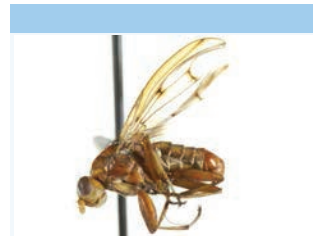

[Lateral]
Suillia apicalis
BIN URI: BOLD:ACO5135



[Lateral]
Lauxaniidae
BIN URI: BOLD:AAP6482



[Lateral]
Lonchopteridae
BIN URI: BOLD:ACU9786



[Lateral]
Lispocephala alma
BIN URI: BOLD:AAE3275



[Lateral]
Lispocephala
BIN URI: BOLD:ACU8970



[Lateral]
Muscina levida
BIN URI: BOLD:AAB8817



[Lateral]
Phronia nigripalpis
BIN URI: BOLD:ABA3004



[Lateral]
Phronia sp. CJB01
BIN URI: BOLD:AAP6496



[Lateral]
Mycetophilidae
BIN URI: BOLD:AAM9004



[Lateral]
Exechia sp. CJB3
BIN URI: BOLD:AAP6498



[Lateral]
Mycetophila
BIN URI: BOLD:AAP6502









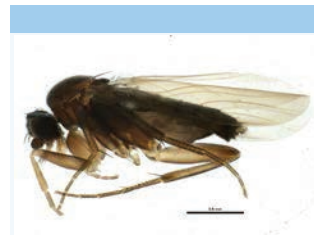





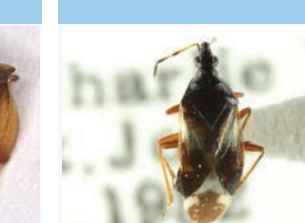





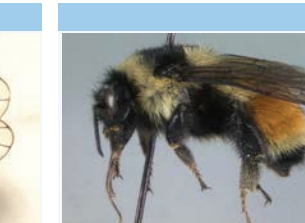



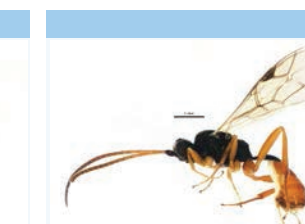

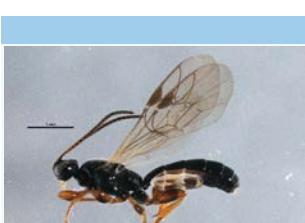
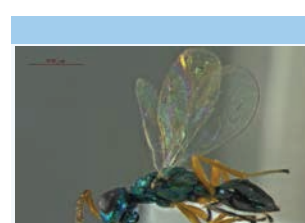

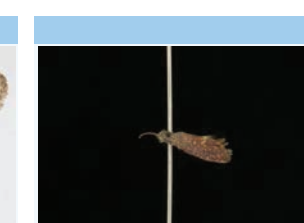

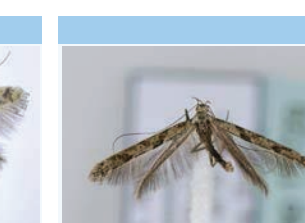
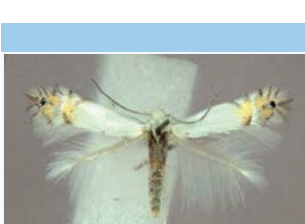
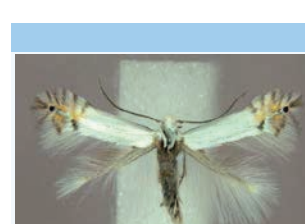
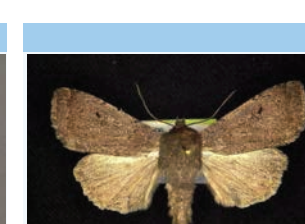

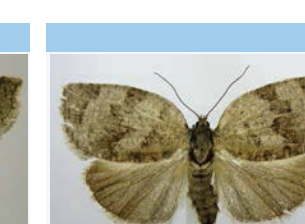
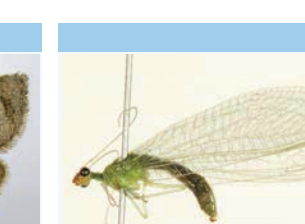

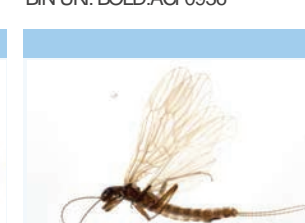
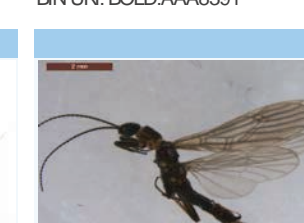
[Lateral]
Mycetophilidae
BIN URI: BOLD:ACC7071

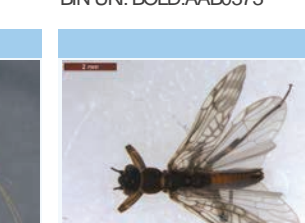

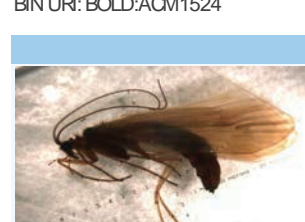
[Lateral]
Phoridae
BIN URI: BOLD:AAG3274



[Lateral] Megaselia BIN URI: BOLD:AAU6524	[Lateral] Megaselia BIN URI: BOLD:ACF7441	[Lateral] Phoridae BIN URI: BOLD:AAG3313	[Lateral] Phoridae BIN URI: BOLD:AAU5645	[Lateral] Phoridae BIN URI: BOLD:ACA8491	[Lateral] Phoridae BIN URI: BOLD:AAF6424
					
[Lateral] Phoridae BIN URI: BOLD:AAG3303	[Lateral] Minilimosina vitripennis BIN URI: BOLD:AAG7306	[Lateral] Spelobia tufta BIN URI: BOLD:ACE3556	[Lateral] Pseudocollinella arctopellucida BIN URI: BOLD:AAQ2033	[Dorsal] Elastostethus interstinctus BIN URI: BOLD:ABZ2225	[Dorsal] Anthocoris musculus BIN URI: BOLD:AAF9945
					
[Lateral] Empoasca BIN URI: BOLD:AAV0226	[Dorsal] Empoasca BIN URI: BOLD:AAV0166	[Lateral] Idiocerus xanthiops BIN URI: BOLD:AAZ3301	[Dorsal] Psallus BIN URI: BOLD:ACD8693	[Lateral] Cacopsylla BIN URI: BOLD:AAG8689	[Lateral] Bombus melanopygus BIN URI: BOLD:AA85223
					
[Lateral] Diapriidae BIN URI: BOLD:AAM7500	[Lateral] Figitidae BIN URI: BOLD:ACR4582	[Lateral] Banchinae BIN URI: BOLD:ACU9021	[Lateral] Ichneumonidae BIN URI: BOLD:AAU8511	[Lateral] Cryptinae BIN URI: BOLD:AAK3185	[Lateral] Gelis sp. BIN URI: BOLD:AAA6283
					
[Lateral] Metopiinae BIN URI: BOLD:ACP7011	[Lateral] Hymenoptera BIN URI: BOLD:ACM2878	[Dorsal] Exaeretia cini onella BIN URI: BOLD:AAD5010	[Lateral] Eriocrania semipurpurella BIN URI: BOLD:AAB3763	[Dorsal] Caloptilia strictella BIN URI: BOLD:AAC7830	[Dorsal] Caloptilia suberinella BIN URI: BOLD:AAF8460
					
[Dorsal] Phyllocnistis populiella BIN URI: BOLD:AAA8924	[Dorsal] Phyllocnistis sp. BIN URI: BOLD:AAF6337	[Dorsal] Graphiphora augur BIN URI: BOLD:ACF0936	[Dorsal] Aderis maccana BIN URI: BOLD:AAA8391	[Dorsal] Choristoneura conictana BIN URI: BOLD:AAA3301	[Lateral] Chrysoperla BIN URI: BOLD:AA80373
					
[Lateral] Hemerobius ovalis BIN URI: BOLD:AAG0894	[Lateral] Hemerobius BIN URI: BOLD:ACM1524	[Lateral] Plecoptera BIN URI: BOLD:AAM4443	[Lateral] Capnia gracilaria BIN URI: BOLD:AAU5374	[Lateral] Paraleuctra occidentalis BIN URI: BOLD:ACG5665	[Dorsal] Zapada cinctipes BIN URI: BOLD:AAD7993
					
[Dorsal] Plecoptera BIN URI: BOLD:ACU9493	[Lateral] Psychoglypha subborealis BIN URI: BOLD:AAE0945	[Lateral] Limnephilinae BIN URI: BOLD:ACU8887			
