

School Malaise Trap Program

Species Image Library

The images of the species collected in your Malaise trap are shown below. A single representative from each species was selected to be photographed; in some cases, only a damaged specimen was available.



[Dorsal]
Clubiona riparia
BIN URI: BOLD:AAC8797



[Dorsal]
Tapinocyba simplex
BIN URI: BOLD:AAD3796



[Dorsal]
Philodromus rufus vibrans
BIN URI: BOLD:AAB2768



[Lateral]
Entomobrya
BIN URI: BOLD:ACL6239

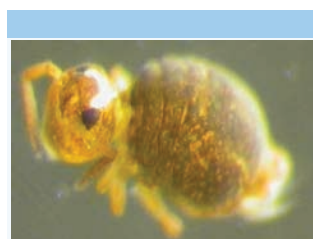

[Dorsal]
Gisinianus ammeolus
BIN URI: BOLD:ACT8764

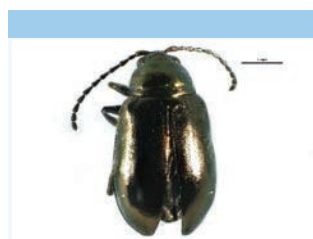

[Dorsal]
Phratora americana canadensis
BIN URI: BOLD:AAQ0042



[Dorsal]
Elychnia corrusca
BIN URI: BOLD:AAF4976



[Lateral]
Catops paramericus
BIN URI: BOLD:AAH3504



[Lateral]
Leiodidae
BIN URI: BOLD:ACM7748



[Lateral]
Cyphon
BIN URI: BOLD:ABX0672



[Dorsal]
Cyphon laevipennis
BIN URI: BOLD:AAG3633



[Dorsal]
Cyphon
BIN URI: BOLD:ACN3059

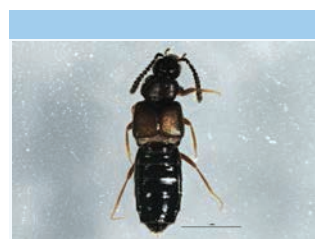

[Dorsal]
Earota dentata
BIN URI: BOLD:ACC6491



[Dorsal]
Philonthus carbonarius
BIN URI: BOLD:AAR1764



[Lateral]
Tachyporus chrysomelinus
BIN URI: BOLD:AAH9511



[Lateral]
Aleocharinae
BIN URI: BOLD:ACL9881



[Lateral]
Anthomyiidae
BIN URI: BOLD:AAG2497



[Lateral]
Aulacigaster neoleucopeza
BIN URI: BOLD:AAV0437



[Lateral]
Calliphora livida
BIN URI: BOLD:ABY7153



[Lateral]
Diptera
BIN URI: BOLD:AAG6745



[Lateral]
Pollenia vagabunda
BIN URI: BOLD:AAH3040



[Lateral]
Pollenia rudis
BIN URI: BOLD:AAH3035



[Lateral]
Gymnometricnemus brumalis
BIN URI: BOLD:AAP6873



[Lateral]
Chironomidae
BIN URI: BOLD:ACU7201



[Lateral]
Chironomidae
BIN URI: BOLD:ABA6465



[Lateral]
Pseudopachychaeta n. sp. TAW1
BIN URI: BOLD:ABZ1126



[Lateral]
Campsicnemus
BIN URI: BOLD:ACN5829



[Lateral]
Ephydriidae
BIN URI: BOLD:AAU6743



[Lateral]
Heleomyzidae
BIN URI: BOLD:AAG0366



[Lateral]
Crossopalpus sp. 1 JMC
BIN URI: BOLD:ACE6928



[Lateral]
Hybotidae
BIN URI: BOLD:AAH5501



[Lateral]
Eudasyphora
BIN URI: BOLD:AAG6757

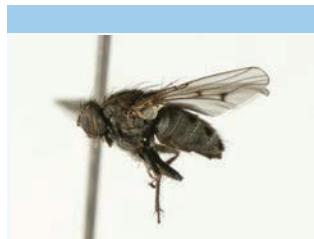

[Lateral]
Lispocephala alma
BIN URI: BOLD:AAE3275



[Lateral]
Muscina stabulans
BIN URI: BOLD:AAM4634

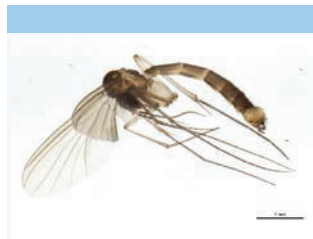



































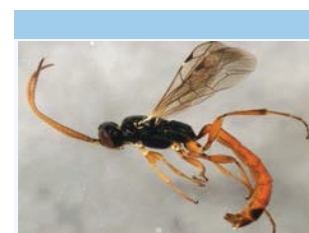

[Lateral]
Exechiopsis pulchella
BIN URI: BOLD:AAL5086

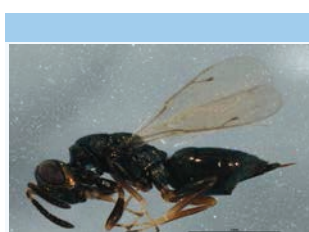
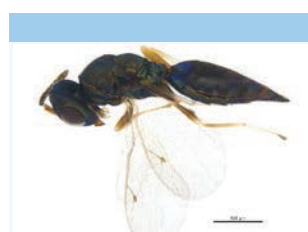
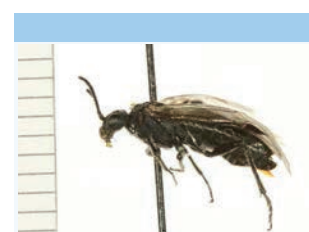
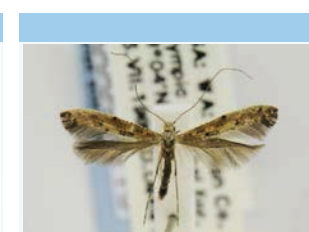

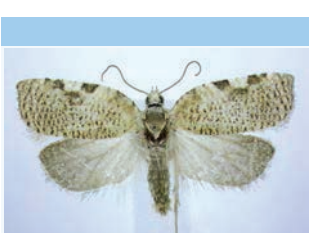
[Lateral]
Mycetophilidae
BIN URI: BOLD:AAG4905

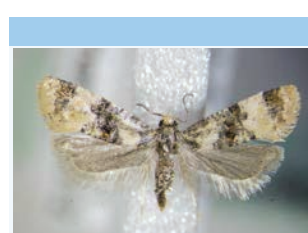
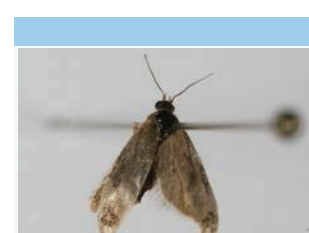

[Lateral] Phronia sp. CB10 BIN URI: BOLD:AAP9071	[Lateral] Mycetophilidae BIN URI: BOLD:ABV3033	[Lateral] Mycetophilidae BIN URI: BOLD:ABW1532	[Lateral] Mycetophilidae BIN URI: BOLD:ACB9823	[Lateral] Mycetophilidae BIN URI: BOLD:ACC7071	[Lateral] Mycetophilidae BIN URI: BOLD:ABX4956
					
[Lateral] Phoridae BIN URI: BOLD:AAG3274	[Lateral] Megaselia BIN URI: BOLD:ABU5528	[Lateral] Phoridae BIN URI: BOLD:AAG3266	[Lateral] Phoridae BIN URI: BOLD:ABU5529	[Lateral] Phoridae BIN URI: BOLD:AAG3316	[Lateral] Phoridae BIN URI: BOLD:ACL2506
					
[Lateral] Phoridae BIN URI: BOLD:ABA1213	[Lateral] Phoridae BIN URI: BOLD:AAG3346	[Lateral] Scathophaga furcata BIN URI: BOLD:AAH0022	[Lateral] Sciaridae BIN URI: BOLD:ACH4030	[Lateral] Sciaridae BIN URI: BOLD:AAH3913	[Lateral] Apteromyia claviventris BIN URI: BOLD:AAG7283
					
[Lateral] Sphaeroceridae BIN URI: BOLD:AAG7284	[Lateral] Spelobia semioculata BIN URI: BOLD:AAL7752	[Lateral] Spelobia clunipes BIN URI: BOLD:AAG7312	[Lateral] Sphaeroceridae BIN URI: BOLD:ACA4498	[Lateral] Sphaeroceridae BIN URI: BOLD:AAH6414	[Dorsal] Cnara laricifex BIN URI: BOLD:AAD8424
					
[Lateral] Cercopidae BIN URI: BOLD:AAG8827	[Lateral] Dikraneura BIN URI: BOLD:AAV0227	[Lateral] Erythruda wysongi BIN URI: BOLD:AAH8287	[Dorsal] Sehirus cinctus BIN URI: BOLD:AAJ7159	[Lateral] Lasioglossum laevisimum BIN URI: BOLD:AAA7513	[Lateral] Ophion BIN URI: BOLD:AAG7774
					
[Lateral] Ophion BIN URI: BOLD:AAI3361	[Lateral] Ichneumonidae BIN URI: BOLD:AAU8511	[Lateral] Ichneumonidae BIN URI: BOLD:AAU8760	[Lateral] Ichneumonidae BIN URI: BOLD:AAQ2900	[Lateral] Leptasis BIN URI: BOLD:ACK3922	[Lateral] Telenomus coloradensis BIN URI: BOLD:ACE2610
					
[Lateral] Telenomus BIN URI: BOLD:AAU8457	[Lateral] Pteromalus BIN URI: BOLD:AAH8215	[Lateral] Pteromalidae BIN URI: BOLD:ACU5927	[Lateral] Dolerus asper BIN URI: BOLD:AAG7773	[Dorsal] Caloptilia alnivorella BIN URI: BOLD:ACF3683	[Dorsal] Caloptilia invariabilis BIN URI: BOLD:AAH4508
					
[Dorsal] Acleris cervinana BIN URI: BOLD:AAB2296	[Dorsal] Cochylis nana BIN URI: BOLD:AAB3573	[Lateral] Cochylis nana BIN URI: BOLD:ABY5998	[Dorsal] Cochylis BIN URI: BOLD:AAH4440		
